

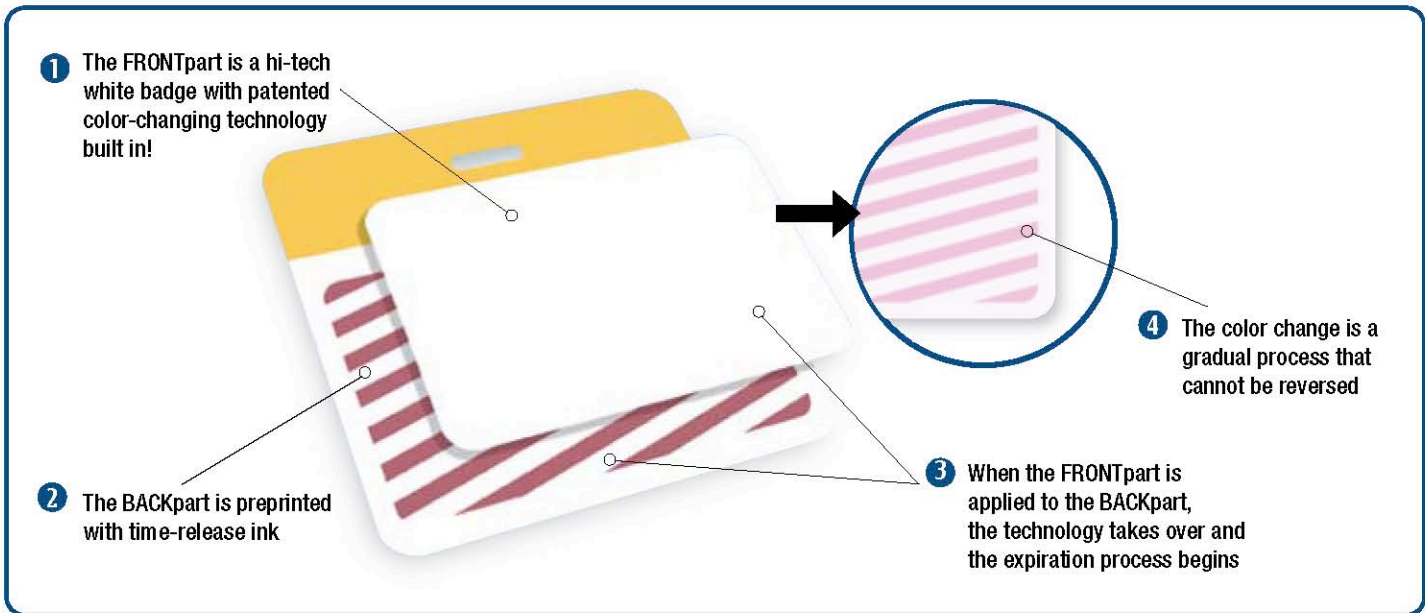

TEMPBADGE® ID

Choosing the Right Product.....	15-1	Expiring Indicators.....	15-11
Solution Packs	15-2	Re-Usable VOIDbadge	15-12
TIMEbadge.....	15-4	LIGHTbadge	15-13
TIMEjet.....	15-4	TEMPcard	15-13
Build Your Badge	15-5	Non-Expiring Badges	15-14
Expiring School Badges.....	15-6	Clip-on	15-14
PassagePoint EDU Software	15-6	Adhesive Badges	15-15
ONEstep TIMEbadge	15-7	Double-Sided Badge	15-15
Badges w/ Indicators.....	15-8	Sign-In Systems	15-16
Double-Sided Expiring Badge.....	15-10	Single Sign-In	15-16
		TEMPlog Sign-In	15-17
		Parking Permits	15-19
		Property and Security Signs	15-20
		Expiring Wristbands.....	15-21
		Non-Expiring Wristbands	15-21
		Inspection bands	15-21
		Security Tapes	15-22
		Security Seals.....	15-22
		TRIALpaks	15-23



Choosing the right TEMPbadge products

We want to make it easy for you to choose the right TEMPbadge ID products. Below are some questions to help get you started, as well as a few product recommendations.

Does your facility have heavy visitor traffic?

There's no doubt that when you have a high volume of visitors you want to issue badges quickly and easily.

For use with a manual system:

ONEstep TIMEbadge Expiring Badge.....pg. 15-7

For use with a computerized system:

Printable ONEstep TIMEbadge Expiring Badge.....pg. 15-7

Does your facility have moderate visitor traffic?

Low to moderate visitor traffic lets you add more to your criteria, such as color-coding or distinguishing visitor by category.

For use with a manual system:

TIMEbadge Expiring Badge.....pg. 15-4

For use with a computerized system:

Printable TIMEbadge Expiring Badge.....pg. 15-4

Do you want to add security to your existing badges?

TEMPbadge expiring indicators are a low cost and effective way to add security to your existing plastic or paper badges.

For use with a manual system:

Expiring Indicators.....pg. 15-11

For use with a computerized system:

Printable Expiring Indicators.....pg. 15-11

Are you currently using a label printer?

No matter what direct thermal label printer you're using, we have a variety of compatible expiring and non-expiring ID badges and indicators.

Printable ONEstep TIMEbadge Expiring Badge.....pg. 15-7

Printable Expiring Indicators.....pg. 15-11

Printable Clip-on or Adhesive Badges.....pg. 15-18



SOLUTION PACKS

Convenient way to order TEMPbadge ID Products

Introducing TEMPbadge Solution Packs... pre-packaged kits containing all the components necessary to implement a complete Visitor Management Program for your organization. Solution Packs are available in both manual (badges completed by hand) and printable (badges completed using a direct thermal printer) versions for both office and school environments. And, they come in a rugged box that stores all of these components in separate, easy-to-access compartments... and frees up valuable space on top of your reception desk.

Best of all... TEMPbadge Solution Packs are a tremendous value over these components purchased separately!



BUSINESS SOLUTION PACKS

PART #	DESCRIPTION	QTY
09001	MANUAL TIMEBADGE SOLUTION PACK	1 BOX
CONTAINS		QTY
1 15/16 X 2 7/8" MANUAL FRONTPART EXPIRING TIMEBADGE (1-DAY) "VISITOR"		1,000
2 x 3" ADHESIVE BACKPART (HALF-DAY/1-DAY) RED BARS		1,000
VISITOR SIGN-IN LOGBOOK (1,000 VISITORS)		1

PART #	DESCRIPTION	QTY
09002	COMPLETE MANUAL TIMEBADGE SOLUTION PACK	1 BOX
CONTAINS		QTY
1 15/16 X 2 7/8" MANUAL FRONTPART EXPIRING TIMEBADGE (1-DAY) "VISITOR"		1,000
1 15/16 X 2 7/8" MANUAL FRONTPART EXPIRING TIMEBADGE (1-DAY) "VENDOR"		60
1 15/16 X 2 7/8" MANUAL FRONTPART EXPIRING TIMEBADGE (1-DAY) "TEMPORARY"		60
1 15/16 X 2 7/8" MANUAL FRONTPART EXPIRING TIMEBADGE (1-DAY) "CONTRACTOR"		60
2 x 3" ADHESIVE BACKPART (HALF-DAY/1-DAY) RED BARS		1,200
3 x 3" REUSABLE CARDBACKER BADGE HOLDER - BLANK		250
CARDCLIP (REUSABLE, CLEAR PLASTIC)		250
BREAK-AWAY LANYARDS - "VISITOR"		4
BREAK-AWAY LANYARDS - "TEMPORARY"		3
BREAK-AWAY LANYARDS - "CONTRACTOR"		3
VISITOR SIGN-IN LOGBOOK (1,000 VISITORS)		2

SOLUTION PACKS

Convenient way to order TEMPbadge ID Products

BUSINESS SOLUTION PACKS (continued)

PART #	DESCRIPTION	QTY
09003	PRINTABLE TIMEBADGE SOLUTION PACK	1 BOX

CONTAINS	QTY
1 15/16 X 2 13/16" THERMAL PRINTABLE FRONTPART EXPIRING TIMEBADGE (1-DAY) - BLANK	1,000
2 x 3" ADHESIVE BACKPART (HALF-DAY/1-DAY) RED BARS	1,000
3 x 3" REUSABLE CARDBACKER BADGE HOLDER - BLANK	250
CARDCLIP (REUSABLE, CLEAR PLASTIC)	250
BREAK-AWAY LANYARDS - "VISITOR"	4
BREAK-AWAY LANYARDS - "TEMPORARY"	3
BREAK-AWAY LANYARDS - "CONTRACTOR"	3
TEMPBADGE VISITOR MANAGEMENT SOFTWARE (VOUCHER)	1

PART #	DESCRIPTION	QTY
09004	PRINTABLE ONESTEP TIMEBADGE SOLUTION PACK	1 BOX

CONTAINS	QTY
1 7/8 X 2 7/8" THERMAL PRINTABLE ONESTEP EXPIRING TIMEBADGE (1-DAY) - BLANK	1,000
TEMPBADGE VISITOR MANAGEMENT SOFTWARE (VOUCHER)	1

PART #	DESCRIPTION	QTY
09005	COMPLETE MANUAL ONESTEP TIMEBADGE SOLUTION PACK	1 BOX

CONTAINS	QTY
1 7/8 X 2 7/8" MANUAL ONESTEP EXPIRING TIMEBADGE (1-DAY) - "VISITOR"	1,000
1 7/8 X 2 7/8" MANUAL ONESTEP EXPIRING TIMEBADGE (1-DAY) - "VENDOR"	60
1 7/8 X 2 7/8" MANUAL ONESTEP EXPIRING TIMEBADGE (1-DAY) - "TEMPORARY"	60
1 7/8 X 2 7/8" MANUAL ONESTEP EXPIRING TIMEBADGE (1-DAY) - "CONTRACTOR"	60
3 x 3" REUSABLE CARDBACKER BADGE HOLDER - BLANK	250
CARDCLIP (REUSABLE, CLEAR PLASTIC)	250
BREAK-AWAY LANYARDS - "VISITOR"	4
BREAK-AWAY LANYARDS - "TEMPORARY"	3
BREAK-AWAY LANYARDS - "CONTRACTOR"	3
VISITOR SIGN-IN LOGBOOK (1,000 VISITORS)	2

SCHOOL SOLUTION PACKS

PART #	DESCRIPTION	QTY
09050	COMPLETE MANUAL SCHOOL BADGE SOLUTION PACK	1 BOX

CONTAINS	QTY
2 x 3" MANUAL EXPIRING SCHOOLBADGE- "VISITOR" (RED)	1,000
2 x 3" MANUAL EXPIRING SCHOOLBADGE- "VOLUNTEER" (PROCESS BLUE)	60
1 3/4" TIMING CIRCLES (HALF-DAY) - SMILEY FACE (BLUE)	1,000
2 x 3" MANUAL EXPIRING SCHOOLBADGE - "STUDENT" (GREEN)	60
2 x 3" MANUAL EXPIRING SCHOOLBADGE - "SUBSTITUTE" (REFLEX BLUE)	60
1 3/4" TIMING CIRCLES (FULL-DAY) - APPLE (GREEN)	500
3 x 3" REUSABLE CARDBACKER BADGE HOLDER - BLANK	250
CARDCLIP (REUSABLE, CLEAR PLASTIC)	250
BREAK-AWAY LANYARDS - "VISITOR"	10
SCHOOL VISITOR SIGN-IN LOGBOOK (1,000 VISITORS)	2

PART #	DESCRIPTION	QTY
09051	MANUAL SCHOOL BADGE SOLUTION PACK	1 BOX

CONTAINS	QTY
2 x 3" MANUAL EXPIRING SCHOOLBADGE- "VISITOR" (RED)	1,000
1 3/4" TIMING CIRCLES (HALF-DAY) - SMILEY FACE (BLUE)	1,000
SCHOOL VISITOR SIGN-IN LOGBOOK (1,000 VISITORS)	1

PART #	DESCRIPTION	QTY
09052	PRINTABLE SCHOOL BADGE SOLUTION PACK	1 BOX

CONTAINS	QTY
2 1/8 x 3 13/16" THERMAL PRINTABLE SCHOOLBADGE ADHESIVE - BLANK (NO PRINT)	1,000
1 3/4" TIMING CIRCLES - HALF-DAY - SMILEY FACE (BLUE)	1,000
1 3/4" TIMING CIRCLES - FULL-DAY - APPLE (GREEN)	500
3 x 3" REUSABLE CARDBACKER BADGE HOLDER - BLANK	250
CARDCLIP (REUSABLE, CLEAR PLASTIC)	250
BREAK-AWAY LANYARDS - "VISITOR"	10
TEMPBADGE VISITOR MANAGEMENT SOFTWARE (VOUCHER)	1

TIMEBADGE® EXPIRING BADGE

Expiring Badges



Manual or Printable TIMEbadge® Expiring Badge

- Patented badges expire gradually, revealing a red color change
- Color change is highly visible from a distance
- Mix and match different BACKparts to color-code different groups of people



How it works: 2-Part Expiring Badge



Place FRONTpart over choice of BACKpart and the expiration process begins and cannot be stopped (Shown with a 3 x 3" (76 x 76 mm) yellow color header BACKpart)

Manually-Issued TIMEbadge® Expiring Badge

- No hardware or software needed
- Excellent for low to moderate visitor traffic
- Available in 4 expiration time-frames:
(Half-Day, One-Day, One-Week and One-Month)



Thermal-Printable TIMEbadge® Expiring Badge

- Badges print from any direct thermal printer
- Use with your current visitor software system
- Customize your own layout with text, your logo, or graphics
- Available in One-Day or One-Week expiration



Inkjet or Laser-Printed TIMEjet® Expiring Badge

- Badges print from any inkjet or laser printer
- Quick and easy to use, print quality color or black & white
- Badges come 2-up per sheet
- Available in One-Day Expiration



Customize our products with your organization's logo and/or colors. A customized badge enhances both your image and security by limiting the risk of counterfeit badges being used to enter your facility.

EXPIRING SCHOOL BADGES

Know Who's Walking Your Halls



When an adhesive timing cover is applied to the front of the badge, a color change appears in a Half-Day (4 hours) or One-Day (8 hours) so the badge cannot be reused.

- No need to worry about unauthorized reuse of uncollected badges
- Patented color change is highly visible from a distance
- Choose from a variety of badge designs
- Designed specifically for schools to prevent tampering of personal information

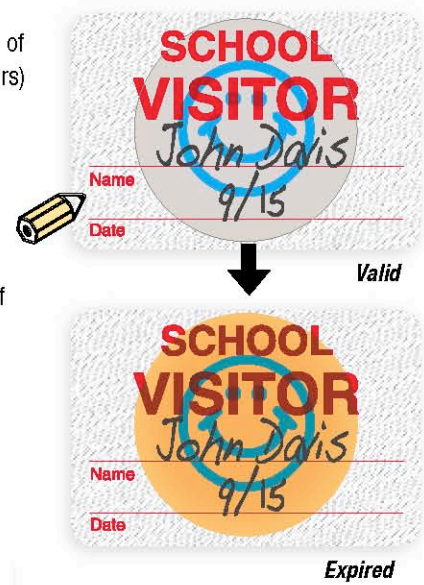

STEP 1

Choose Your Badge Design:



Item# 08106
(Half-Day)

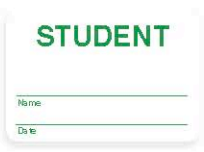

Item# 08107
(One-Day)



Item# 08108
(One-Day)



Item# 08109
(Half-Day)

STEP 2

Choose from 3 Expiring Timing Covers:



Smiley Face
Half-Day Expiration
Item# 08140



Clear
Half-Day Expiration
Item# 08141



Apple
One-Day Expiration
Item# 08143



Clear
One-Day Expiration
Item# 08169

Packaging: School Badges & Timing Covers are both packaged in 1,000 piece lots
Size: 2 x 3" (51 x 76mm) badge
Expiration: Half-Day and One-Day

Please note: Adhesive badges should not be applied to delicate materials such as corduroy, leather, silk, suede and vinyl.



Customize our products with your organization's logo and/or colors. A customized badge enhances both your image and security by limiting the risk of counterfeit badges being used to enter your facility.

PassagePoint EDU Software Makes Visitor Sign-in A Breeze

- Designed specifically for School Visitor Programs
- Scan driver licenses, business cards or passports to easily design and print customized badges for visitors or students
- Security features tell you who is on campus and who has been pre-approved to pick up students
- Import watch lists to get automatic warning of suspicious or dangerous parties, such as sex offenders and other unwanted intruders

Item# 3935-1815



ONESTEP TIMEBADGE® EXPIRING BADGE

Pre-assembled Expiring Badge

Save time and effort with the ONEstep TIMEbadge Expiring badge. Simply peel away the liner, press together, and issue to visitor.

- No need to worry about unauthorized reuse of uncollected badges
- Patented color change is highly visible from a distance
- Available in One-Day expiration



How it works: Pre-assembled Expiring Badge



Remove liner behind FRONT part and press badge together.



Packaging: 500 ONEstep TIMEbadge Expiring Badges
 Size: 1.875 x 2.875" (47 x 73mm)
 Expiration: One-Day

Please note: Adhesive badges should not be applied to delicate materials such as corduroy, leather, silk, suede and vinyl.

Manually-Issued ONEstep TIMEbadge® Expiring Badge

- No hardware or software needed
- Available in One-Day Expiration
- Perfect for areas with high visitor traffic
- Choose from 4 badge designs

Visitor	Vendor	Temporary	Contractor
02003	02007	02004	02005



Thermal-Printable ONEstep TIMEbadge® Expiring Badge

- Prints easily and quickly from a direct thermal label printer
- Display company name or logo, visitor's name, destination, etc.
- Available in One-Day Expiration
- Perfect for areas with high visitor traffic
- Compatible with Zebra TLP 2844 or equivalent

	Blank
One-Day	02011



Customize our products with your organization's logo and/or colors. A customized badge enhances both your image and security by limiting the risk of counterfeit badges being used to enter your facility.

BADGES WITH EXPIRING TIMETOKEN® INDICATORS

Expiring Badges



Badges with TIMEtoken indicators have a pre-printed 1" x 2" (25.39mm x 50.79mm) bar area. Simply apply the TIMEtoken indicator to the pre-printed bar area and the expiration process begins.

- High visibility helps identify visitors at a glance
- Expiration prevents unauthorized reuse—no need to worry about uncollected badges
- Available as adhesive or clip-on badges with TIMEtoken indicators
- Choose from a variety of badge and TIMEtoken indicator combinations to suit your needs

Packaging: 1,000 rolled badges* and 1,000 TIMEtoken indicators
 Size: Adhesive 2.125 x 3.8125" (54 x 97mm),
 Clip-on 2.4375 x 4" (62 x 10mm) or 3" x 4" (76 x 101mm)
 Expiration: One-Day; Choice of TIMEtoken indicator included
**Please Note: 3 x 4" (76 x 101mm) Clip-on Badges are fan folded, not rolled. Printer must accept straight feed material.*

Adhesive badges should not be applied to delicate materials such as corduroy, leather, silk, suede and vinyl.

Manually-Issued Badges with Expiring TIMEtoken Indicators

- No hardware or software needed
- TIMEtokens indicators available in Half-Day and One-Day Expiration

	Visitor	Vendor	Temporary	Contractor
Adhesive 3 x 4" (76 x 101mm)	Custom	Custom	Custom	Custom
Clip-on 3 x 4" (76 x 101mm)	05595	Custom	Custom	Custom

Choose your TIMEtoken indicator below



Thermal-Printable Badges with Expiring TIMEtoken Indicators

- Prints easily and quickly from a direct thermal label printer
- Display company name or logo, visitor's name, destination, etc.
- TIMEtokens indicators available in Half-Day and One-Day Expiration

	Blank
Adhesive 2.125 x 3.8125" (54 x 97mm)	04102
Clip-on 2.4375 x 4" (62 x 101mm)	Custom
Clip-on 3 x 4" (76 x 101mm)	Custom

Choose your TIMEtoken indicator below



After choosing the right badge... Choose your TIMEtoken Indicator:

	VISITOR	VENDOR	TEMPORARY	CONTRACTOR	VALID THIS DATE ONLY	
Half-Day	Item# 06419	Custom	Custom	Custom	Item# 06418	Custom
One-Day	Item# 06119	Custom	Custom	Custom	Item# 06118	Item# 06147



Customize our products with your organization's logo and/or colors. A customized badge enhances both your image and security by limiting the risk of counterfeit badges being used to enter your facility.

BADGES WITH EXPIRING TIMESPOT® INDICATORS

Expiring Badges

Badges with expiring TIMEspot indicators have a .75"(1.91cm) pre-printed circular grid area. Apply a TIMEspot indicator over the grid area to activate the expiration process.

- Expiration prevents unauthorized reuse—no need to worry about uncollected badges
- TIMEspot indicator designs help identify visitors by type:
V=Visitor or Vendor, T=Temporary, C=Contractor
- Available as adhesive or clip-on badges with TIMEspot indicators



Packaging: 1,000 rolled badges* and 1,000 TIMEspot indicators
 Size: Adhesive Manual: 2 x 3" (51 x 76mm),
 Adhesive Printable: 2.125 x 3.8125" (54 x 97mm),
 Clip-on Manual and Printable: 3 x 3" (76 x 76mm),
 Clip-on Printable only: 2.4375 x 4" (62 x 101mm)
 Expiration: One-Day; Choice of .875" (22mm) TIMEspot indicator included
**Please Note: 3 x 3" (76 x 76mm) Clip-on badges are fan folded, not rolled. Printer must accept straight feed material.*

Adhesive badges should not be applied to delicate materials such as corduroy, leather, silk, suede and vinyl.

Manually-Issued Badges with Expiring TIMEspot Indicators

- No hardware or software needed
- TIMEspot indicators available in Half-Day and One-Day Expiration

	Visitor	Vendor	Temporary	Contractor	Blank
Adhesive 2 x 3" (51 x 76mm)	05812	Custom	Custom	Custom	Custom
Clip-on 3 x 3" (76 x 76mm)	05587	Custom	Custom	Custom	N/A

Choose your TIMEspot indicator below



Thermal-Printable Badges with Expiring TIMEspot Indicators

- Prints easily and quickly from a direct thermal label printer
- Display company name or logo, visitor's name, destination, etc.
- TIMEspot indicators available in Half-Day and One-Day Expiration

	Blank
Adhesive 2.125 x 3.8125" (54 x 97mm)	04103
Clip-on 2.4375 x 4" (62 x 101mm)	03971
Clip-on 3 x 3" (76 x 76mm)	Custom

Choose your TIMEspot indicator below

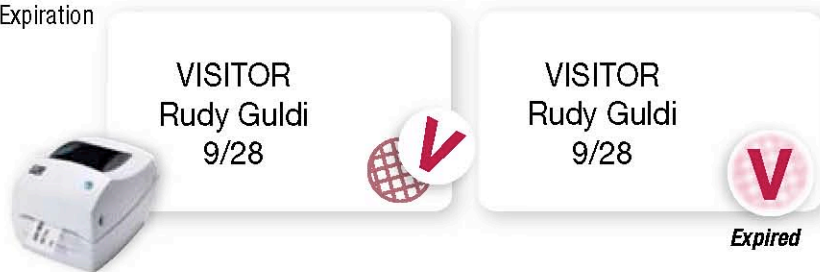

After choosing the right badge... Choose your TIMEspot Indicator:

Half-Day	Item# 06429	Item# 06422	Custom	Custom	Custom
One-Day	Item# 06128	Item# 06122	Item# 06132	Item# 06134	Item# 06136
			Item# 06132	Item# 06134	Item# 06136



Customize our products with your organization's logo and/or colors. A customized badge enhances both your image and security by risk of counterfeit badges being used to enter your facility.

DOUBLE-SIDED EXPIRING CARDBADGE® ID

Eliminate the Need for a Badge Holder



Double-sided Expiring Laser CARDBadge® ID with Expiring TIMEtoken® Indicator

The Double-sided CARDBadge ID is a patented name badge made of card stock, which eliminates the need for a badge holder. Its unique 3-up design lets you print both front and back simultaneously.

- Badges print from any laser printer
- Print schedules or emergency information on one side, names on the other
- Available in One-Day expiration

How it works: Print, Peel, Fold, add Indicator and Clip

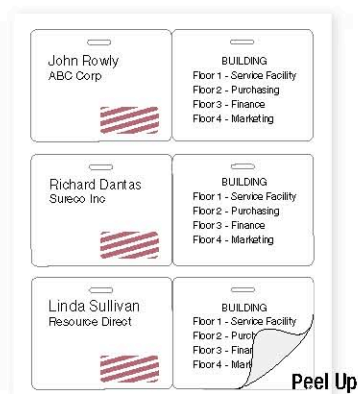

Item# 04308
 Packaging: 501 badges
 (167 sheets, 3 badges per sheet)
 Choice of TIMEtoken Indicator
 Size: 3 x 4" (76 x 101mm)
 CARDstock
 Expiration: Half-Day & One-Day



Expired

Choice of TIMEtoken Indicator:



Half-Day
 One-Day

Item# 06419
 Item# 06119

Custom
 Custom

Custom
 Custom

Custom
 Custom

Item# 06418
 Item# 06118

Custom
 Item# 06147

EXPIRING INDICATORS

Turn Any Badge Into An Expiring Badge

Printable or Manual Expiring TIMEtoken® Indicators

- Available in 4 expiration time-frames
- Print them yourself or order them pre-printed
- Choose from 3 designs

Printable FRONTpart

	Blank
One-Day	02013

Manual Pre-printed FRONTpart

	VISITOR	VENDOR	TEMPORARY	CONTRACTOR	VALID THIS DATE ONLY	Blank
Half-Day	06419	Custom	Custom	Custom	06418	06447
One-Day	06119	Custom	Custom	Custom	06118	06147
One-Week	06219	Custom	Custom	Custom	N/A	06247
One-Month	06319	Custom	Custom	Custom	N/A	06347

Don't forget to order your BACKpart:



Half-Day/One-Day Item# 06057
 One-Week/One-Month Item# 06082

Packaging: TIMEtoken FRONTparts & BACKparts are both packaged in lots of 1,000 pieces
 Size: 1.9375 x .9375" (49 x 24mm)
 Expiration: Half-Day, One-Day, One-Week, One-Month



How it works: Place FRONTpart over BACKpart and the expiring process begins



Manual ONEstep Expiring TIMEtoken® Indicator

- FRONTpart and BACKpart come pre-assembled
- Fast and easy issue makes it perfect for areas with high visitor traffic

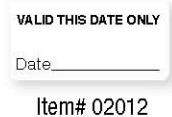

Packaging: 1,000 ONEstep TIMEtoken indicators
 Size: 1.875 x .875" (47 x 22mm)
 Expiration: One-Day



To activate, remove liner and apply to badge

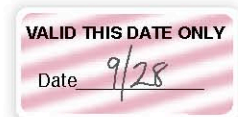

Expired



CUSTOMIZE IT!

Great to Use with Existing Photo ID Cards or Smart Cards

Expiring TIMEspot® Indicator

- To activate: place FRONTpart over BACKpart, and apply to badge
- Designs help identify by type: V=Visitor or Vendor, C=Contractor, T=Temporary



Expired

FRONTpart

	V	V	V	T	C	Blank
Half-Day	06429	06422	Custom	Custom	Custom	Custom
One-Day	06128	06122	06132	06134	06136	06149
One-Week	N/A	06222	Custom	Custom	Custom	Custom
One-Month	N/A	06322	Custom	Custom	Custom	Custom

Don't forget to order your BACKpart:



Half-Day/One-Day Item# 06059
 One-Week/One-Month Item# 06083

Packaging: TIMEspot FRONTparts & BACKparts are both packaged in lots of 1,000 pieces
 Size: .875" (22mm)
 Expiration: Half-Day, One-Day, One-Week, One-Month

REUSABLE VOIDBADGE® PLASTIC BADGE

Reusable Plastic Badge with Security



How it works: Place TIMEtoken Indicator over VOID area. Once TIMEtoken Indicator is expired remove it and reissue VOIDbadge with a new TIMEtoken Indicator.



STEP 1

First choose a VOIDbadge design:

A VOIDbadge is the best of both worlds—a reusable plastic badge that can be made to expire. Ideal for outdoor use or anytime a plastic badge is preferred. VOIDbadges come pre-printed and serialization is included.

- Great for contractors; highly visible and durable
- Serialization included. Specify sequence when ordering: 001-100, 101-200, 201-300, 301-400, 401-500



	Visitor	Vendor	Temporary	Contractor
Yellow	T3000	T3006	T3002	T3004
White	T3001	T3007	T3003	T3005

Packaging: 100 Pieces
 Size: 2.125 x 3.375" (54 x 85mm), 30 mil
 Expiring TIMEtoken indicator sold separately, see below



STEP 2

Finish by choosing a TIMEtoken Indicator

How it works: Place FRONTpart over BACKpart and the expiring process begins

- A low-cost way to add security to any badge
- Available in One-Day expiration
- Print them yourself or order them pre-printed

Printable FRONTpart

	Blank
One-Day	02013

Pre-printed FRONTpart

	VISITOR	VENDOR	TEMPORARY	CONTRACTOR	VALID THIS DATE ONLY	Blank
One-Day	06119	Custom	Custom	Custom	06118	06147

Don't forget to order your BACKpart:

BACKpart



Item# 06057

Packaging: 1,000 FRONTparts and BACKparts
 Size: 1.9375 x .9375" (49 x 24mm)
 Expiration: One-Day



LIGHTBADGE® EXPIRING BADGE

Expires Immediately When Exposed to Outdoor Light

LIGHTbadge® Expiring Badge

No matter what the forecast, the LIGHTbadge Expiring Badge expires when exposed to UV light or direct sunlight preventing reuse. Ideal for large facilities that require the visitor to re-badge when entering another building on the premises.

- Immediately turns blue when exposed to UV light or direct sunlight
- Quick to issue
- Available in manual or thermal transfer

Manual

Visitor	Vendor	Temporary	Contractor
05116	Custom	Custom	Custom

Thermal Transfer

Blank	
08188	Requires a thermal transfer printer

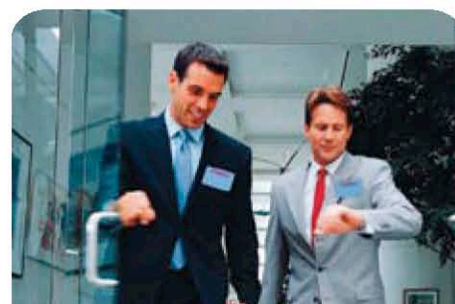



Visitor
Steve Fenner

Valid

Visitor
Steve Fenner

Expired

NEW!

VISITOR
Steve Fenner
ABC Corp

VISITOR
Steve Fenner
ABC Corp

Packaging: 1,000 adhesive LIGHTbadge badges
 Size: 1.9375 x 2.875" (49 x 73mm)
 Expiration: Immediate



TEMPCARD® EXPIRING PVC BADGE

Single-Use Plastic ID Badge with Built-in Security

Printable TEMPcard® Expiring PVC Badge

Non-reusable PVC ID badge expires after One-Day. To activate, simply apply FRONTpart to expiring BACKpart after printing.

- Wear it in a badge holder or use a slot punch to create a clip-on badge
- Ideal for outdoor use or anytime a plastic badge is preferred



Item# 08172

Packaging: 100 TEMPcard ID's and 100 'VOID' BACKparts
 Size: 2.125 x 3.375" (54 x 85mm)
 30 mil plastic FRONTpart
 Expiration: One-Day





Resource Direct Manufacturing Corp
Angela Bellman
ABC Corp.
Bldg. 2

Resource Direct Manufacturing Corp
Angela Bellman
ABC Corp.
Bldg. 2

Expired

NON-EXPIRING CLIP-ON BADGES

Versatile, Non-Expiring Clip-On Badge



Manual and Printable Clip-on CARDbadge® ID

- Sturdy design means there's no need for a badge holder
- Pre-printed and blank formats in 3 different sizes



Manually-Issued Clip-on CARDbadge ID

- Sturdy design means there's no need for a badge holder
- Easy to use: write visitor information, add a clip and issue

Packaging: 1,000 CARDbadge clip-on badges
 Size: 3 x 3" (76 x 76mm), 3 x 4" (76 x 101mm)

	Visitor	Vendor	Temporary	Contractor	Blank
3 x 3" (76 x 76mm)	05568	Custom	Custom	Custom	05564
3 x 4" (76 x 101mm)	05578	Custom	Custom	Custom	05574



Printable Clip-on CARDbadge ID

- Large enough to fit visitor info, your logo, or other personalized information
- Compatible with Zebra TLP 2844 and TLP 2824 direct thermal printers



2.125 x 3.815" (54 x 97mm)	3 x 3" (76 x 76mm)	3 x 4" (76 x 101mm)
Custom	Custom	03981

Packaging: 1,000 rolled badges*
 Size: 3 x 4" (76 x 101mm)

*Please Note: 3 x 4" (76 x 101mm)

Clip-on Badges are fan folded, not rolled. Printer used must accept straight feed material.



NON-EXPIRING BADGES

Non-Expiring Badges



Manually-Issued Adhesive Badge

- Easy to use: write visitor information and issue
- Plenty of room for all your visitor data
- Easily adheres to clothing



Printable Adhesive Badges

- Available in 7 colors—color code days of the week
- Design your own badge and print
- Compatible with direct thermal printers



Manual-Issued Adhesive Badge	Visitor	Vendor	Temporary	Contractor	Blank
2 x 3" (51 x 76mm)	05806	Custom	Custom	Custom	05803
3 x 4" (76 x 101mm)	05826	Custom	Custom	Custom	05830

Packaging: 1,000 adhesive badges
 Size: 2 x 3" (51 x 76mm), 3 x 4" (76 x 101mm)

Printable Adhesive Badges	White	Pink	Yellow	Blue	Lilac	Green	Peach
2.125 x 3.8125" (54 x 97mm)	04101	04086	04084	04081	04082	04085	04083

Packaging: 1,000 rolled badges (5 rolls of 200 badges)
 Size: 2.125 x 3.8125" (54 x 97mm)

Please note: Adhesive badges should not be applied to delicate materials such as corduroy, leather, silk, suede and vinyl.



Double-sided CARDbadge® ID

How it works: Print, Peel, Fold, and Clip

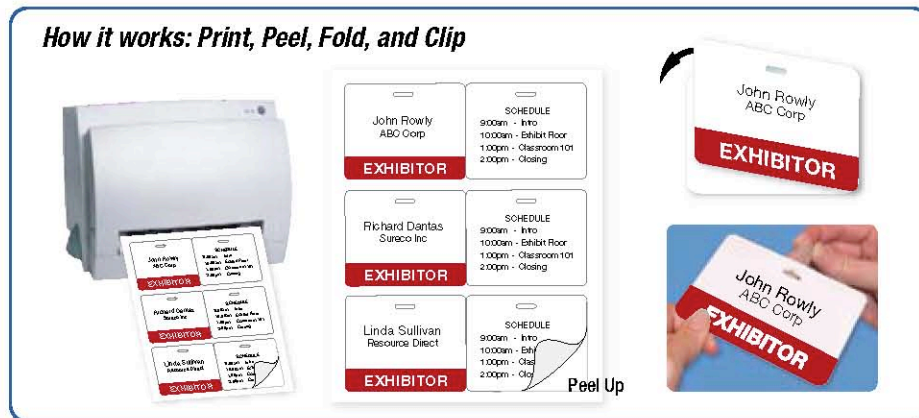

The Double-sided CARDbadge ID is a patented name badge made of card stock, which eliminates the need for a badge holder. Its unique 3-up design lets you print both front and back simultaneously.



- Badges print from any laser printer
- Print schedules or policies on one side, names on the other

Packaging: Title Headers (150, 50 sheets of 3)
 Color Headers - 501 badges (167 sheets of 3); Blank - 501 badges (167 sheets of 3)
 Size: 3 x 4" (7.62 x 10.16cm); CARDstock



SINGLE SIGN-IN SYSTEM

Easy Sign-In For Privacy

Single Sign-in System

The Single Sign-in System is a low cost way to register and badge your visitors in one step, while maintaining confidentiality of individual records.

- Ideal for locations requiring visitor confidentiality
- As visitors write on the carbon-backed log, their info is transferred onto the badge
- There's nothing to align—badge and log come pre-attached



CUSTOMIZE IT!

STEP 1

Choose a Badge design:

Badges with Expiring TIMEspot Indicator

Clip-on Badge with Expiring TIMEspot Indicator

Size: 3 x 3" (76 x 76mm)



Visitor
05587

Choose a TIMEspot Indicator (One-Day Expiration)

V	V	V	T	C	Blank
06128	06122	06132	06134	06136	06149

Adhesive Badge with Expiring TIMEspot Indicator

Size: 3 x 3" (76 x 6mm)



Visitor
05546

Choose a TIMEspot Indicator (One-Day Expiration)

V	V	V	T	C	Blank
06128	06122	06132	06134	06136	06149

Non-Expiring Badges

Clip-on Badge Size: 3 x 3" (76 x 76mm)



Visitor
05568

Adhesive Badge Size: 3 x 3" (76 x 76mm)



Visitor
05550

STEP 2

Choose a Log design:

Each log contains a carbon-backed area. Info written in boxed area transfers onto badge. **Badge and log come crimped together.**

PURPOSE OF VISIT _____

TIME IN _____ TIME OUT _____

REPRESENTING _____

ADDRESS _____

CITY, STATE, ZIP _____

NAME (PLEASE PRINT) _____

DATE _____

PURPOSE OF VISIT _____

TIME IN _____ TIME OUT _____

REPRESENTING _____

CITY, STATE, ZIP _____

SIGNATURE _____

NAME (PLEASE PRINT) _____

DATE _____

Item# 05555

Item# 05557

Info written in box area transfers to badge

Note: Difference between logs is highlighted in yellow

Packaging: 1,000 Choice of badge, TIMEspot (if applicable), and log
 Size: 3 x 3" (76 x 76mm)
 Badge and log are crimped together

Don't forget to order these accessories:

Mini TEMPboard

Sturdy 6" x 9" (152 x 228mm) clipboard with side clip to secure log. Pen comes attached to board.

Item# 05416



CARDclips

Reusable plastic CARDclip® badge clips are an inexpensive way to attach clip-on badges.

Item# 08075



TEMPLOG SIGN-IN SYSTEM

Complete Manual Visitor Management Solution

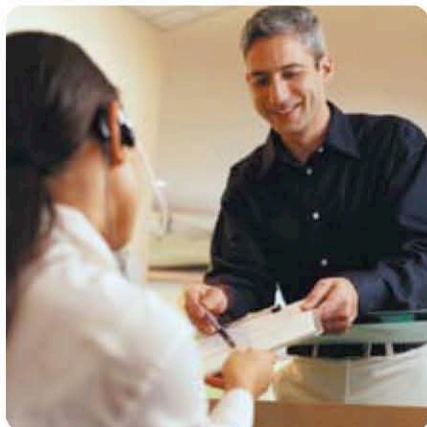

TEMPlog® Visitor Sign-in System

The Visitor Sign-in System provides a complete manual entry control solution, from your permanent sign-in log to the identification badges for controlling visitor access.

- Minimize front desk labor: as visitors fill out the log, their information is simultaneously transferred onto the badge—you keep the log, they take the badge
- The badge is temporary, the record is permanent

Packaging: 100 sheets—1,200 badges
 Expiration: One-Day for badges with indicators only
 * TIMEspots included for badges with indicators



Please note: Adhesive badges should not be applied to delicate materials

STEP 1

Choose a Badge design:



Visitor

Adhesive LIGHTbadge Expiring Badge

Size: 2 x 3" (51 x 76mm)

Visitor	Vendor	Temporary	Contractor
05533	Custom	Custom	Custom

Visitor

Non-Expiring Adhesive Badge

Size: 2 x 3" (51 x 76mm)

Visitor	Vendor	Temporary	Contractor
05540	Custom	Custom	Custom

Clip-on Badge with Expiring TIMEspot Indicator

Size: 3 x 3" (76 x 76mm)

Visitor

Choose a TIMEspot Indicator

V	V	V	T	C	Blank
06128	06122	06132	06134	06136	06149
Visitor	Vendor	Temporary	Contractor		
05623	Custom	Custom	Custom		

TIMEbadge Expiring ID Badge

Size: 2 x 3" (51 x 76mm)

FRONTpart

Visitor	Vendor	Temporary	Contractor
08146	08147	08148	08149

Visitor

Adhesive BACKpart

Size: 2 x 3" (51 x 76mm) 500/pkg

One-Day Expiration - Item# 06032



Visitor

Visitor	Vendor	Temporary	Contractor
05637	Custom	Custom	Custom



Visitor

Valid

Visitor

Expired

STEP 2

Choose a Log Sheet

- Sign-in and badging in one step: carbon-backed log sheets simultaneously transfer written info onto badge
- Log sheets and badges are easy to align and designed to stay in place on clipboard
- Log sheets are available in 4 stock designs

Packaging: 100 sheets—1,200 logs
 Size: 9 x 13" (228 x 330mm)



TEMPLOG SIGN-IN SYSTEM (continued)

Complete Manual Visitor Management Solution

Log sheets are available in 4 different formats

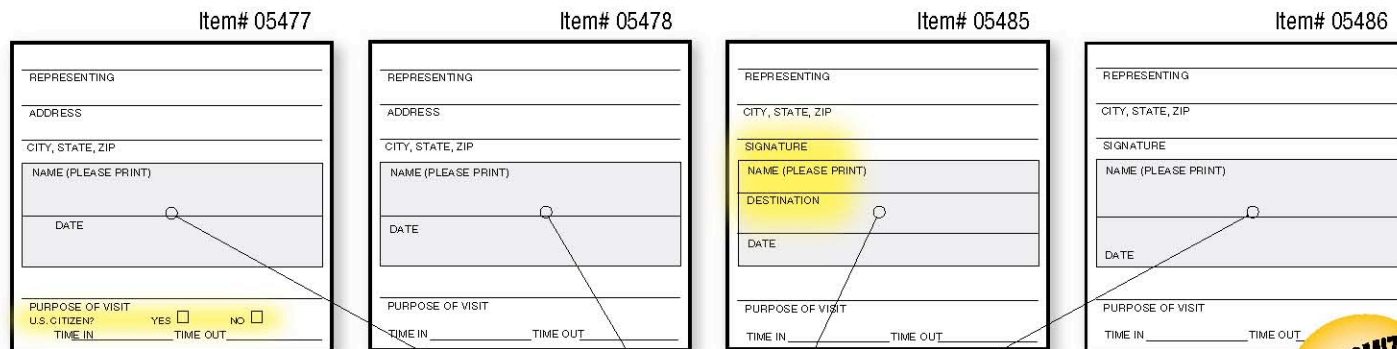

Information in boxed area transfers to badge
 Note: Difference between logs is highlighted in yellow



School Sign-In System

School Visitor Sign-in System

- Minimize front desk labor: as visitors fill out the carbon-backed log, their information is simultaneously transferred onto the badge—you keep the log, they take the badge

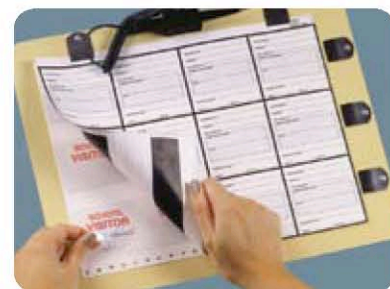

Detail:

PARENT OF: _____
 OR
 VISITING: _____

SIGNATURE _____

NAME (PLEASE PRINT) _____

DESTINATION (FOR CLASSROOM) _____

DATE _____

PURPOSE OF VISIT: _____

TIME IN _____ TIME OUT _____

Carbon Area



Smiley Face
 Item# 08140

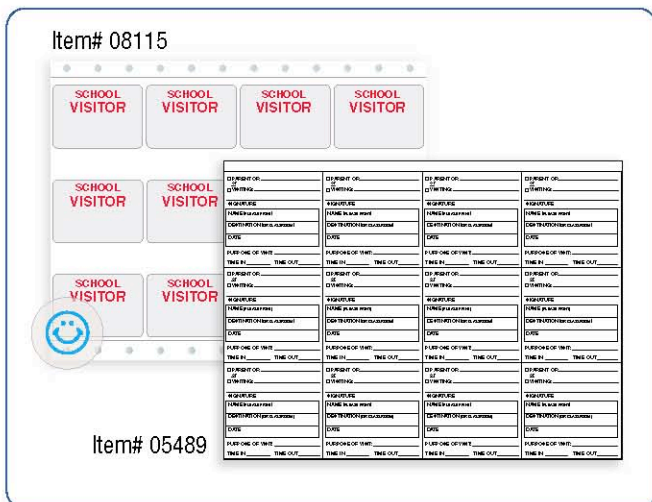

Packaging: Log sheets - 100 sheets (1200 logs),
 Badges - 100 sheets (1200 badges), Smiling Timing Covers - 1200
 Size: 2 x 3" (51 x 76mm) badge Expiration: Half-Day

Don't forget to order these accessories:

TEMPboard Clipboard

- Sturdy clipboard has 5 clips to keep either fan folded or sheet form badges aligned with log sheets
- Use multiple TEMPboards for different departments and entrances, or for multiple visitor sign-in

Item# 05401



Archive Binder

- Oversized 3-ring binder keeps visitor log sheets organized
- Use multiple binders for heavy visitor traffic or different departments

Item# 05405

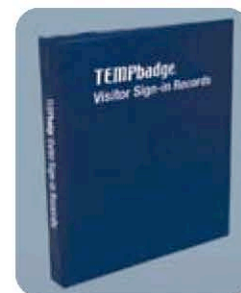

EXPIRING PARKING PERMITS

Visual Control for Short-Term Visitor Parking



Hangtag
3 x 5" (76 x 127mm)
Item# 05139

Card stock parking permits help identify unauthorized vehicles. Expire in One-Day.

How it works: To activate, apply adhesive Timing Cover on top of the permit

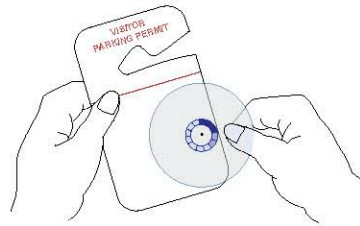

- Permits available in 3 styles:
 - Hangtag permit
 - Dashcard permit
 - Voucher permit
- Choice of 3 Timing Covers:
 - Purple for cold weather
 - Blue for moderate weather
 - Red for hot weather

Dashcard
6 x 4" (152 x 101mm)
Item# 05148

Voucher
3 x 8.5" (76 x 216mm)
Item# 05128



Choose a Timing Cover: Based on your regional climate



Item# 05144
PURPLE
Below 50°F/10°C



Item# 05141
BLUE
50°F–80°F/10°C–25°C



Item# 05143
RED
Over 80°F/25°C

Packaging: 1,000 Permits with 1,000 choice of Timing Covers
Expiration: One-Day



NON-EXPIRING PARKING PERMITS

Visual Control for Long-Term Visitor Parking

- Help you monitor access to parking areas
- Made of reusable, long-lasting, 20 mil PVC plastic
- Sequentially numbered with bold, easy-to-read numbers



Item# T3050



Item# T3051

Serialization included. Choose a numbering sequence from the list below:

001 - 100
101 - 200
201 - 300
301 - 400
401 - 500

CUSTOMIZE IT!

PARKING PERMIT
088



Packaging: 100 plastic parking permits
Size: 3 x 5" (76mm x 127mm) / 20 mil
Serialization included. **Please specify sequence when ordering.**

PROPERTY SECURITY AND MANAGEMENT SIGNS

Sign, Signs Everywhere Signs

- Deter trespassers with big and bold signs.
- Direct Visitors to the proper location
- Communicate company policies and reduce liability with private property signs

PROPERTY SECURITY SIGNS

18 gauge Non-reflective steel for long lasting use. 4 corner holes for surface mounting and 2 center holes for post mounting.
Sizes: 18 x 12" (457 x 304mm) or 24 x 18" (610 x 457mm)

LOBBY MANAGEMENT SIGNS

Large aluminum signs are ideal for outdoor use
Two pre-drilled mounting holes for easy installation
Sizes: 20 x 14" (508 x 355mm) or 18 x 24" (457 x 610mm)

WARNING SIGNS and NOTICE SIGNS

Most signs are available in these sizes and materials:
10 x 7" (254 x 179mm), 14 x 10" (355 x 254mm)
vinyl, plastic or aluminum

PARKING SIGNS

Available in 2 materials: Non-Reflective Steel and Reflective Aluminum.
Size: 12 x 18" (305 x 457mm)

SECURITY CAMERA SIGNS

Durable High Performance Plastic signs ideal for indoor or outdoor use. Supplied with pre-drilled corner mounting holes for easy installation.
Sizes: 14 x 10" (355 x 254mm) or 14 x 20" (355 x 508mm)

NO TRESPASSING/PROPERTY SECURITY SIGNS

Aluminum signs ideal for indoor and outdoor use. Pre-drilled mounting holes.
Sizes: 18 x 12" (457 x 309mm) or 24 x 18" (610 x 457mm)



Item# T3093

NOTICE
ALL VISITORS MUST REGISTER AT OFFICE

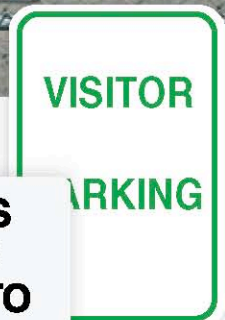

Item# 08023

VISITORS PLEASE REPORT TO OFFICE

Item# 08234

PRIVATE PROPERTY NO SOLICITING LOITERING TRESPASSING
ALL OFFENSES WILL BE PROSECUTED TO THE FULL EXTENT OF THE LAW

Item# 08211

ALL VISITORS MUST SIGN IN HERE

Item# T3090

SECURITY NOTICE
THIS PROPERTY IS PROTECTED BY ELECTRONIC SURVEILLANCE

Item# 08225

EXPIRING WRISTBANDS

Tamper Resistant Tyvek® Expiring Wristbands for Event Control



- Automatically activated when attached around the wrist
- Expiring area changes color within One-Day to prevent reuse
- Tear-proof and stretch-resistant with secure adhesive closure prevents tampering

VIP Item# 06883

LEGAL AGE Item# 06884

ONE DAY PASS Item# 06885

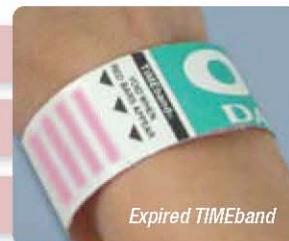

Packaging: 1,000 TIMEband Wristbands
 Size: 1 x 10" (25 x 254mm)
 Serialization available for custom orders only

NON-EXPIRING WRISTBANDS

Perfect for Color Coding Groups or Days of the Week

- Available in four bright colors
- Non-transferable wristbands must be cut to remove
- Numbered to help keep track of attendance

Light Blue	Item# 06853	Red	Item# 06855
Dark Blue	Item# 06845	Yellow	Item# 06856

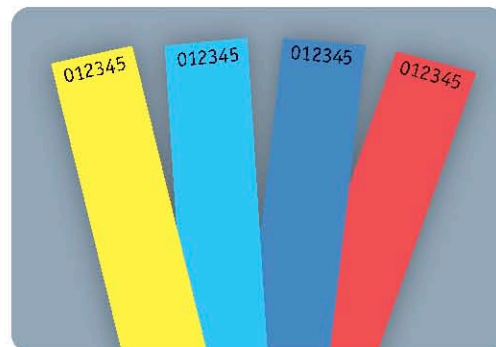

Packaging: 1,000 Wristbands
 Size: 1 x 10" (25 x 254mm)
 Serialization included. Please note: Numerical range cannot be specified.

INSPECTION BANDS

Helps Keep Track of Inspected Items

- Non-reusable, non-transferable—bands must be cut to be removed
- Bands feature a non-adhesive center that won't stick to handles
- Available in four bright colors for high visibility

Blue	Item# 06703	Green	Item# 06704
Yellow	Item# 06705	Red	Item# 06709

Packaging: 1,000 Bands
 Size: .75 x 10" (19 x 254mm)



SECURITY TAPES

Stop Tampering Before It Starts

Security tapes are ideal for use on packages, containers, documents, pallets... and more. They cannot be removed or retaped without detection.

Frangible Red Security Tape

- Unique material fractures if removal is attempted
- Special dyes in adhesive will bleed if removal is attempted with solvents

Item# 05252

Packaging: 1 roll
Size: 1.25" wide, 84 feet (3.17 x 2.56cm)

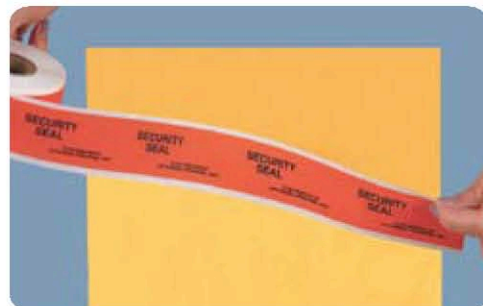

Frangible Red Security Tape

TAMPERTape® Security Tape

- An "OPENED" message appears on item surface when removal is attempted
- Strong adhesive is effective for sealing shipping cartons

Item# 05258

Packaging: 1 roll
Size: 2" wide, 180 feet (51 x 55mm)

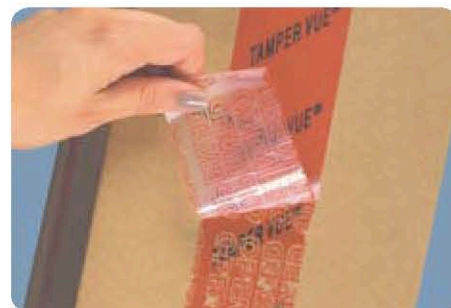

TAMPERTape Security Tape

SECURITY SEALS

Tamper Evident Seals Pride Document Security

- Protect sensitive or confidential information
- Built in security slits cause the seals to fracture if removal is attempted
- Aggressive permanent adhesive shows any removal attempt
- Metallic seals reveal the word "VOID" if removal is attempted

White Paper Frangible Seals

Easy, low cost document security, fragments upon attempted removal.

Metallic Seals

Layered polyester seals for paper or plastic surfaces will show "VOID" upon attempted removal or if reapplied.

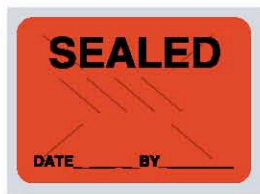
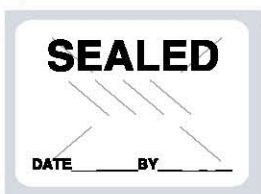

White	Item# 05247
Red Metallic	Item# 05220

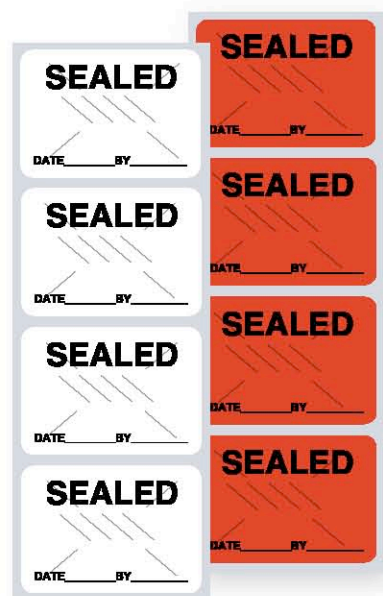

Packaging: 1,000 Seals
Size: 1.5 x 2" (38 x 51mm)

TRIALPAKS

TRIALpacks can only be ordered in a quantity of one (1) per order.

A Convenient Way to Try Our Most Popular Products

TIMEbadge Expiring Badge TRIALpak

Choose a TRIALpak:

Item# 06100 - 300 Manual TIMEbadge Expiring Badges
(Visitor with assorted BACKparts & CARDclips)

Item# 04115 - 200 Printable TIMEbadge Expiring Badges
(blank with assorted BACKparts & CARDclips)

Item# 08144 - 300 Inkjet or Laser-Printed TIMEjet Expiring Badges
(blank with assorted BACKparts & CARDclips)



School Expiring Badge TRIALpak

Item# 08134 - 300 School Visitor Badges and
300 Smiley Face Timing Covers



ONEstep TIMEbadge Expiring Badge TRIALpak

Choose a TRIALpak:

Item # 02010 - 300 Manual ONEstep TIMEbadge Expiring Badges (Visitor)

Item # 04114 - 300 Printable ONEstep TIMEbadge Expiring Badges (Blank)



School Sign-in System TRIALpak

Item# 08133

- 1 TEMPboard
- 25 Sheets of School Visitor Badges (12-up sheets, 300 badges)
- 300 Smiley Face Timing Covers
- 25 Log sheets (12-up 300 logs)



Reusable VOIDbadge Plastic Badge TRIALpak

Item# 06501

- 100 Reusable VOIDbadge Plastic Badges
- 300 1-Day Expiring TIMEtoken Indicators VALID THIS DATE ONLY with 300 Bar BACKparts